

CENTRAL LAKES COLLEGE

Fall 2024

REGISTRATION GUIDE

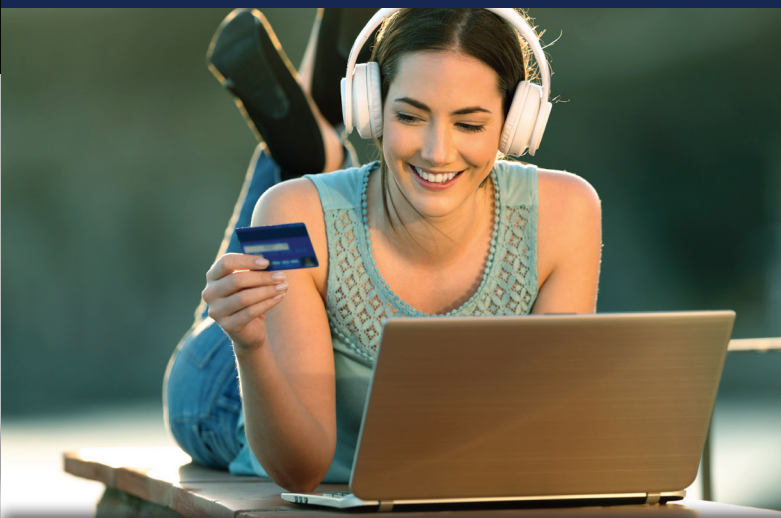

We Build Futures.

CLC CENTRAL
LAKES COLLEGE



PRESIDENT'S LETTER

Dear Students

Greetings,

On behalf of all faculty and staff, I welcome you to Central Lakes College! We are absolutely thrilled to have you here. When you join CLC, you become part of a family. Here, we know you by name. We care about your goals and truly want to help you be successful. With that in mind, we created this Student Registration Guide, which paints a road map of how to begin your academic journey here at Central Lakes College. You will find CLC is committed to providing you limitless opportunities, regardless of your path in life. We take to heart our mission to work with you to "build futures." I encourage you to get involved with our many student activities and enjoy the full college experience we have to offer.

Your journey ahead will be exciting and challenging. While there will be bumps in the road, remember that you're not alone. We are here for you. Don't be afraid to ask questions. Not sure who to ask? Stop by the Welcome Center, find a familiar face you met during registration, or stop by my office. Together, we'll get you on the path to success. Above all, remember that this journey is all about you and your goals. Central Lakes College will help you get there.

Sincerely,

Dr. Hara Charlier, Ph.D.
Central Lakes College President

Brainerd Campus | 501 West College Drive, Brainerd, Minnesota | 800-933-0346 | 218-855-8000
Staples Campus | 1830 Airport Road, Staples, Minnesota | 800-247-6836 | 218-894-5100
www.clcmn.edu

CLC is an equal opportunity educator and employer. ADA accessible.

A MEMBER OF MINNESOTA STATE

NEXT STEPS

After You Have Registered:

- My CLC ID Card - complete directions in lime green envelope. CLC recommends having funds deposited into your personal bank account. Refer to page 5
- Apply for CLC Foundation Scholarships
Fall Scholarships - May 1 - June 1
Spring Scholarships - Oct 1 - Nov 1
- Complete 24-25 FAFSA. Respond to emails received from CLC Financial Aid Office.
- Read CLC email
- Secure housing

Attend "All Set For Fall" July 18, 2024:

- Find your classrooms
- Learn about important dates

- View your bill and discuss payment options
- See your Financial Aid status
- Apply for loans if applicable
- Get your technology in order - Email, D2L, Pulse App, etc
- Find your textbooks at the Bookstore
- Undecided - Visit Career Center

August:

- Bookstore charging begins August 5, 2024
- Attend "Orientation" - August 23, 2024
- August 26, 2024 Classes Begin**
Attend and/or Log into D2L for all classes and complete assignments during week one



TECHNOLOGY GUIDE



Star ID

The StarID and password are used to log into CLC computers, E-Services, D2L Brightspace, Student E-mail, scholarship application, etc.

TO ACTIVATE YOUR STARID:

Step 1: <https://starid.minnstate.edu>

Step 2: [Activate StarID](#)

Step 3: Select one option:

TechID, email address, verification code or library card

Step 4: Enter requested information

Your **StarID** - 2 Letters 4 Numbers 2 Letters

Your **Password** - You create by following the guidelines.
This password expires every 180 days.

Student Email (Office 365)

READ your email! It is the official means of communication with students.

TO LOGIN TO STUDENT EMAIL:

Step 1: **CLC Webpage:** <http://www.clcmn.edu>

Step 2: **Hover over QUICKLINKS**

Step 3: **Select Student Email**

Step 4: **Click blue link**

Step 5: **Username is StarID@go.minnstate.edu**
then your Star ID Password

Step 6: **Follow the prompts to set up your Multi Factor Authentication (MFA) by selecting either text, phone or app for verification.**

Step 7: **Once in Office 365, click "Outlook" to view email**

NOTES:

1. Email Login username (StarID@go.minnstate.edu) is different than your Email Address which is Firstname.Lastname@go.clcmn.edu
2. [Download Microsoft Office Suite for FREE](#)
3. This email de-activates 365 days after your last day of enrollment.



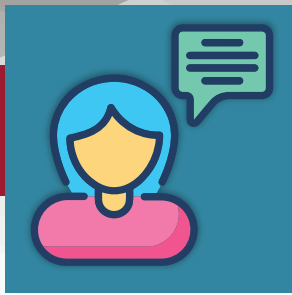

ADVISING

All advisors help Associate of Arts and Transfer Pathway students. We recommend you meet with an advisor at least once each semester.

STAPLES CAMPUS

JILL ALBIE 218-894-5138
jill.albie@clcmn.edu

- AG CROP PRODUCTION & MANAGEMENT
- AGRICULTURE SCIENCE
- CULINARY
- DIESEL TECHNOLOGY
- HEAVY EQUIPMENT OPERATION MAINTENANCE
- MACHINE TOOL TECHNOLOGY
- MEAT CUTTING
- POST-SECONDARY ENROLLMENT OPTION (PSEO) - Staples Motley High School
- ROBOTICS

JANET GONTAREK 218-855-8134
janet.gontarek@clcmn.edu

- EMERGENCY MEDICAL TECHNICIAN
- HORTICULTURE
- LANDSCAPE TECHNOLOGY
- NATURAL RESOURCES TECHNOLOGY
- OCCUPATIONAL SKILLS
- WELDING

KATE JOHNSON 218-855-8017
kate.johnson@clcmn.edu

- POST-SECONDARY ENROLLMENT OPTION (PSEO) - Brainerd High School

BRAINERD CAMPUS

CASH ROBINSON 218-855-8035
cash.robinson@clcmn.edu

- AUTOMOTIVE TECHNOLOGY
- HUMAN SERVICES/PRE-SOCIAL WORK
- MARINE & POWER SPORTS
- MUSIC
- MUSIC TECHNOLOGY

DEB NORLIN 218-855-8156
deb.norlin@clcmn.edu

- COMPUTER TECHNOLOGY
- DENTAL ASSISTING
- GRAPHIC DESIGN

NATALIA DEPAUW 218-855-8263
natalia.depauw@clcmn.edu

- COLLEGE IN THE SCHOOLS (CIS)
- POST-SECONDARY ENROLLMENT OPTION (PSEO)

ERIN WILMOT 218-855-8137
erin.wilmot@clcmn.edu

- ACCOUNTING
- BUSINESS MANAGEMENT
- CONSERVATION OFFICER PREPARATION
- CRIMINAL JUSTICE
- EARLY CHILDHOOD EDUCATION
- HEALTHCARE ADMINISTRATION

JODI ELNESS 218-855-8036
jodi.elness@clcmn.edu

- HEALTH SCIENCE BROAD FIELD
- NURSING ASSISTANT (CNA)
- PRACTICAL NURSING (PN)
- NURSING (RN)

TRIO SUPPORT SERVICES

JULIE JO LARSON 218-855-8045
julie.larson@clcmn.edu

AUBREY BEADELL 218-855-8014
aubrey.beadell@clcmn.edu

BRIANNA RAJKOWSKI 218-855-8228
brianna.rajkowski@clcmn.edu



MY CLC ID CARD

LOOK FOR
THIS
ENVELOPE

PO BOX 7242
SICUX FALLS SD 57177-7242

STEPHANIE JONES
115 SOMESTREET STREET
APT. 2008
YOUR TOWN, CT 06511

Presorted
First Class
Mail
US Postage
Paid
ER
Return Service Requested

Your school may have
money for you.

1 -2 weeks after you register for classes, you will receive a lime green envelope from BankMobile in the mail with your CLC ID Card.

READ and follow the directions:

#1. Activate the card with the enclosed pin number.

#2. Select your refund and/or payment options.

NOTE: CLC recommends you have your refunds/payments deposited into your personal bank account.

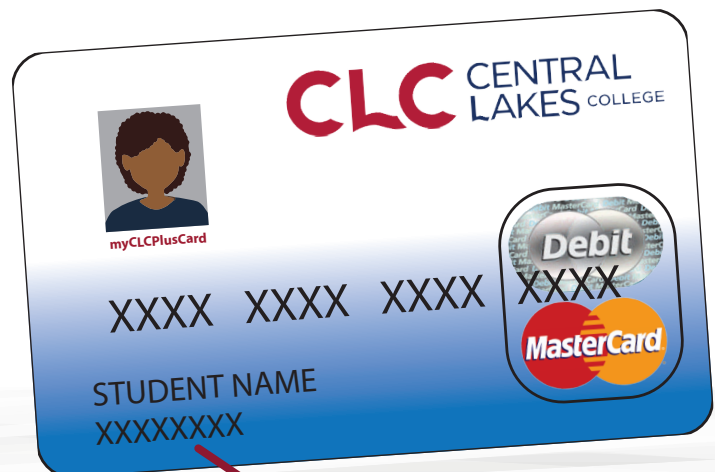

Tech ID

YOUR ID



QUICKLINKS

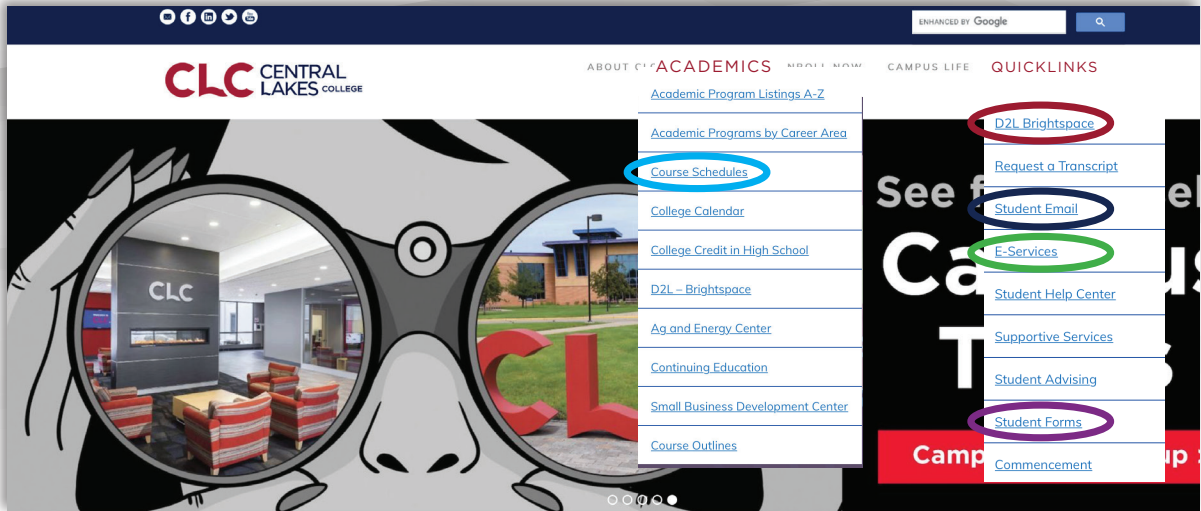

→ **D2L Brightspace**
Class Information - See below

→ **Student Forms**
Forms students utilize.

→ **Student Email**
All college communications are sent to this email!

→ **Academics - Course Schedule**
How to find classes.

→ **E-Services**
Your personal account.

D2L

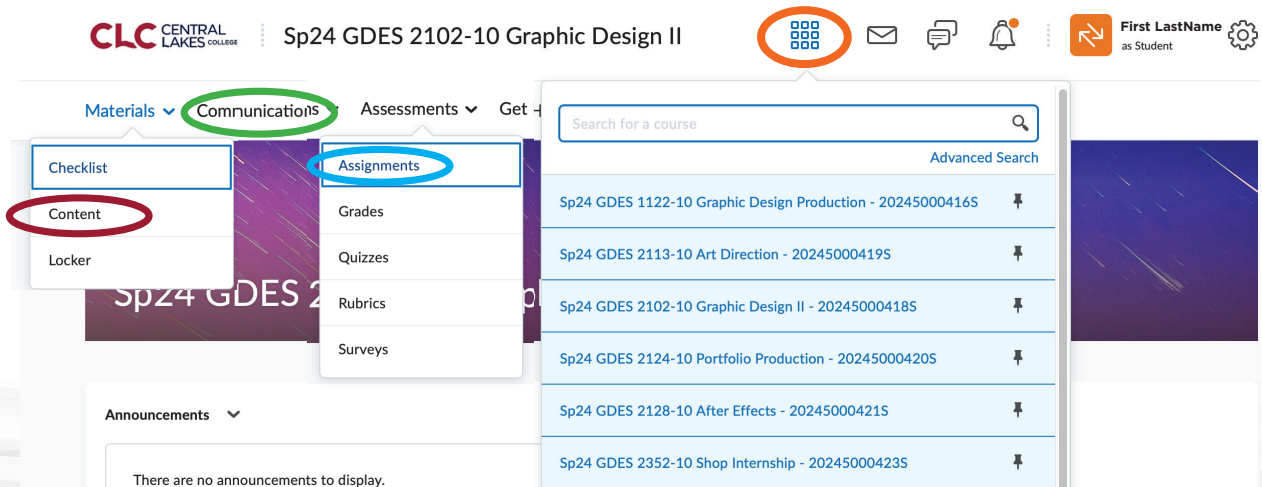

→ **Content**
To find class assignments/information

→ **Course List**
Click here to list your classes.

→ **Assignments**
To view and turn in assignments

→ **Communication**
Discussion & Email instructor or classmates.



E-SERVICES



- 1** Student e-services
- Dashboard
- Home
- 2** Account Management
- 3** Courses & Registration
- 4** Academic Records
- 5** Financial Aid
- 6** Bills and Payment
- Student Employment
- Contact Us
- Campus**
- CLC Placement Levels
- 7** Bookstore
- Official Transcripts
- Transfer Information
- Central Lakes College**
- 501 West College Drive
Brainerd, MN

My Dashboard

[My Profile](#) | [Logout](#)

[Switch to Employee e-Services](#)

Welcome to Minnesota State Colleges & Universities eServices.

Action Items

[IMPORTANT STUDENT EMPLOYEE WAGE NOTICE AVAILABLE: REVIEW AND ACKNOWLEDGEMENT REQUIRED](#)

[Sign up now to get your year-end tax form for tuition -- online.](#)

[Tax Form W-2 Wage and Tax Statement - to receive it online, enroll now.](#)

Class Schedule

▼ Current Term:

School	Class	Days	Time	Bldg/Room
Central Lake	Graphic Design II	T	08:00 AM - 11:50 AM	BRD/E419
Central Lake	Portfolio Production	T	01:00 PM - 03:50 PM	BRD/E419
Central Lake	Art Direction	H	11:00 AM - 02:50 PM	BRD/E419
Central Lake	The Art of Digital Photography	NA		BRD/Online
Central Lake	Intercultural Communication	NA		BRD/Online

▶ Next Term: Summer 2024

Financial Aid - Academic Year

School	Status
Central Lake	Award Information is ready for you to review. Click here to review your Financial Aid status.

E-SERVICES

1 DASHBOARD

View holds, action item, class schedule, financial aid status.

2 ACCOUNT MANAGEMENT

Update address/phone number, sign up for Tax Form 1098-T, text message alert.

3 COURSES AND REGISTRATION

View course offerings, register, drop/add/withdraw, view schedule, course placement.

4 ACADEMIC RECORD

View unofficial transcript, Degree Audit Report (DARS), request transfer review.

5 FINANCIAL AID

See financial aid status, award amounts, apply for loans.

6 BILLS AND PAYMENT

View tuition and fees statement, payment plan information, make online payment.

7 BOOKSTORE

Textbook, supplies and bookstore policies.



FINANCIAL AID

Financial Aid is intended to help students and their families pay for educational costs. Eighty percent of CLC Financial Aid applicants receive some type of financial assistance.

FINANCIAL AID STEPS:

1. Create FSA ID at studentaid.gov.
Every dependent student & parent must have their own FSA ID.
2. Complete the FAFSA at studentaid.gov, use CLC's code = **002339**.
Once submitted, it takes 5-7 business days before CLC receives your FAFSA results.
3. The Dept. of Education will email a **Student Aid Report (SAR)** for your review.
If you find an error, contact the CLC Financial Aid Office.
4. CLC will email you to verify that your file is complete OR to request additional information. **READ thoroughly and return ALL requested information as soon as possible to keep your application from being delayed.**
5. The Award Notification shows eligible amounts for grants, loans, and workstudy based on credits per semester.
6. To borrow loan money, **YOU MUST** complete the loan application steps in **E-Services**.

Use 2022 filed taxes for 2024-25 FAFSA (Fall 2024 - Summer 2025)

TYPES OF FINANCIAL AID



Grants - This money usually doesn't need to be repaid



Loans - Funding you must repay along with interest.

Subsidized - Government pays the interest while you are in school

Unsubsidized - Interest is accruing while you are in school

Alternative - Loans from an outside lender



Work-study - Jobs both on and off campus



Scholarships - Students are responsible to apply for CLC Foundation and outside scholarships

Financial Aid - www.clcmn.edu/financialaid



CLC FOUNDATION SCHOLARSHIPS

Thanks to the support and generosity of individuals, companies, and organizations, Central Lakes College Foundation awards approximately \$375,000 in scholarships to deserving and qualified students each academic year. Scholarships are available to assist with tuition, fees, books, and other educational expenses.

SCHOLARSHIP FAQs

How do I apply for scholarships?

Apply for hundreds of scholarships by completing one application. Log into <https://clcmn.academicworks.com> with your StarID username and password.

When should I apply for scholarships?

Application Opens:

Fall Semester 2024

May 1, 2024

Spring Semester 2025

October 1, 2024

Application Deadlines:

Fall Semester 2024

June 1, 2024

Spring Semester 2025

November 1, 2024

What is needed to be considered for a scholarship?

Be currently accepted into a CLC Program of Study as an undergraduate student

- Register for a minimum of 6 credits at Central Lakes College
- Recommend (not required) to complete the FAFSA
- Submit general scholarship application each semester (fall and spring)
- PSEO students are not eligible to apply

If selected to receive a scholarship, when will I receive the funds?

Scholarship payments are applied to your bill on the Financial Aid Disbursement date.

How to apply for External Scholarships?

Many high schools, professional associations and service organizations offer scholarships. Contact that organization for application information.



On average, nearly half of the students who apply for CLC Foundation scholarships are awarded a scholarship.



SUPPORT SERVICES

B = Brainerd Campus **S** = Staples Campus

ABE (Adult Basic Education)

Offers free educational opportunities and support that leads to college level success.

Location: B C104 and C105 S A143
Phone: B 218-855-8166 S 218-639-7292
Email: Jessica.Cass@isd181.org
Web: sites.google.com/isd181.org/brainerd-abe/home

ACCESSIBILITY SERVICES

Ensures equal access, accommodations, and opportunity to qualified students.

Location: B The Bridge
Phone: 218-855-8175
Email: accessibilityservices@clcmn.edu
Web: clcmn.edu/accessibility-services

BOOKSTORE

Books, apparel, supplies, snacks and the cashier. Order books online.

Location: B C160 S B126
Phone: B 218-855-8248 S 218-894-5118
Email: clcbookstore@clcmn.edu
Web: clcbookstore.com/brainerd/home

SECURITY

Provides escorts to vehicle and houses the campus lost and found.

Location: C125
Phone: B 218-855-8888 S 218-894-5100
Email: troy.schreifels@clcmn.edu
Web: clcmn.edu/security-safety

WELCOME CENTER

Your go-to place for all questions about CLC.

Location: B C144 S B108
Phone: B 218-855-8000 S 218-894-5100
Email: askclc@clcmn.edu
Web: clcmn.edu

CAREER & TRANSFER CENTER

Provides career exploration and transfer information.

Location: B C163
Phone: 218-855-8148
Email: careerservices@clcmn.edu
Web: clcmn.edu/career-transfer-center/

COMPUTER COMMONS AND HELP DESK

Assisting students with all their technical needs.

Location: B C170 (next to cafeteria)
Phone: 218-855-8200
Email: helpdesk@clcmn.edu
Web: clcmn.edu/tech-support

CHILD CARE

CLC partners with Annie's Child Care and Learning Center.

Location: Next to Brainerd Campus
Phone: 218-855-8274
Email: annieslearningcenter501@gmail.com
Web: clcmn.edu/day-care

THE HUB

Food Pantry and Pet Pantry - open to all students with free food, home goods, and pet products. Offers housing and transportation assistance along with many other community services.

Location: B E205 S A164
Phone: 218-855-8260
Email: erich.heppner@clcmn.edu

LIBRARY

Houses resources with electronic database catalog and resource system; Laptop checkouts.

Location: B E400 S 123
Phone: B 218-855-8180 S 218-894-5183
Email: library@clcmn.edu
Web: clcmn.edu/library

MENTAL HEALTH SERVICES AND COUNSELING

A Mental Health Ally on campus to help support students.

Location: B E204 S F121
Phone: 218-855-8024
Email: Kellee.rossina@clcmn.edu
Web: clcmn.edu/advising-2/counseling

NEST MULTICULTURAL CENTER

Designed for our Black, Indigenous, LGBTQ, and students of color, but welcomes all campus community allies.

Location: B C233
Phone: 218-855-8260
Email: nicholas.wiesmann@clcmn.edu

META 5 PROGRAM

Supports those who have lost their primary source of income.

Location: B E134
Phone: 218-855-8010
Email: Kimberly.pilgrim@clcmn.edu
Web: clcmn.edu/meta-5-program

STUDENT LIFE AND STUDENT SENATE

The Student Life Center houses the Outdoor Adventures, and the E-Sports Lounge, B C226 S A105

The Student Senate is the official voice of students and is a great way to get involved and gain leadership skills.
B C234 S A104

Phone: 218-855-8260
Email: erich.heppner@clcmn.edu
Web: clcmn.edu/student-services

THE CLC PrintShop

Printing services available for business, personal or class projects. Design and print for paper, vinyl, laser etching, t-shirts, embroidery & 3D printing.

Location: B E417
Phone: 218-855-8157
Email: leon.dahlvang@clcmn.edu

TUTORING AND TESTING CENTER

Free tutoring, test proctoring for students.

Location: B E400 (in the Library)
Phone: 218-855-8265
Tutoring Email: eztutor@clcmn.edu
Test Proctor Email: testingcenter@clcmn.edu
Web: clcmn.edu/library/tutoring-center

VETERANS RESOURCE CENTER

Serving current or former military student, their spouses and/or dependents.

Location: B C161
Phone: 218-855-8279 Randy Tuper
Email: randy.tuper@clcmn.edu
Web: clcmn.edu/veterans-resource-center

WeARE CLINIC

Provides, advances, and advocates for evidence-based reproductive and sexual health care for all.

Location: B E204b
Phone: 218-454-1546
Web: wearebrainerd.org



NOTES

*"The beautiful thing about learning
is that no one can take it away from you."*

– B.B King

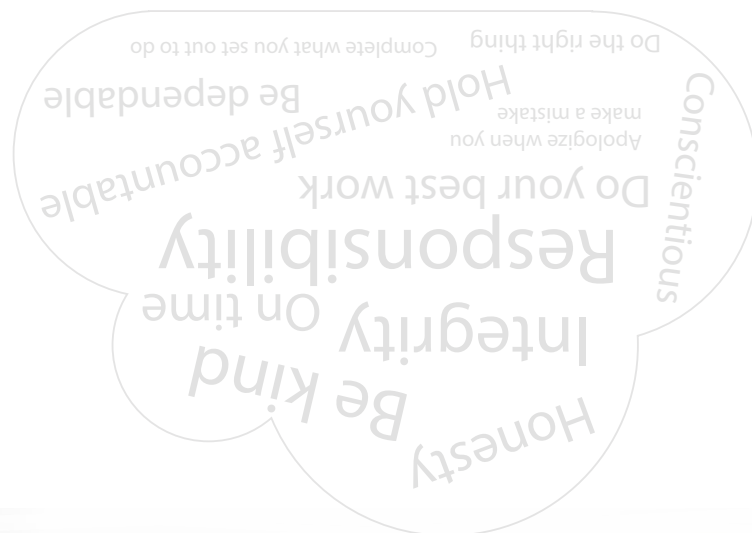

NOTES

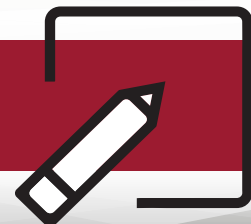

CENTRAL LAKES COLLEGE

Fall 2024

INFORMATION GUIDE



We Build Futures.

CLC CENTRAL LAKES COLLEGE

2024-2025 IMPORTANT DATES (Calendar subject to change)

July 2024

18 All Set for Fall

August 2024

5 Fall Tuition Down Payment Due
5 Fall Bookstore Charging Begins
21 Deadline for Fall Academic Appeals
23 New Student Orientation
26 Fall Classes Begin
26-30 Free Drop/Add
28 Deadline for Fall Secondary Academic Appeals
30 Last Day to Charge/Return Books

September 2024

2 No Classes-Labor Day
3 Drop for Non-Payment
5 Financial Aid Credit Lock
11 Financial Aid Disbursement
25 Student Success Day
30 Final Fall Tuition Payment Due

October 2024

1 CLC Foundation Spring Scholarship Application Opens
7 \$30 Fee & Holds Assessed to Unpaid Fall Accounts w/ no Nelnet
17-18 No Classes-Fall Break
21 Spring Registration/Priority
22 Spring Registration/30+ earned credits
23 Spring Registration/15+ earned credits
24 Spring Registration/14- earned credits
25 PSEO Spring Registration/30+ earned credits 12:00 AM
25 PSEO Spring Registration/29- earned credits 12:01 PM

November 2024

1 CLC Foundation Spring Scholarship Application Closes
11 No Classes-Veterans Day
27-29 No Classes-Thanksgiving

December 2024

16-19 Fall Final Exams
19 Last day of Fall Semester
19 \$50 Fee & Holds Assessed to Unpaid Fall Accounts w/ no Nelnet
19 Spring Tuition Down Payment Due
19 Spring Bookstore Charging Begins

January 2025

8 Deadline for Spring Academic Appeals
13 Spring Classes Begin
13-17 Free Drop/Add
15 Spring Semester Deadline for Secondary Academic Appeals
17 Last Day to Charge/Return Books
20 No Classes-Martin Luther King
21 Drop for Non-Payment
2

23 Financial Aid Credit Lock
29 Financial Aid Disbursement

February 2025

17-18 No Classes-Presidents Day
18 Final Spring Tuition Payment Due
26 \$30 Fee & Holds Assessed to Unpaid Spring Accounts w/ no Nelnet

March 2025

7-14 No Classes-Spring Break
17 Classes Resume
21 Summer & Fall Registration/Priority
24 Summer & Fall Registration/30+ earned credits
25 Summer & Fall Registration/15+ earned credits
26 Summer & Fall Registration/14- earned credits
27 PSEO Fall Registration/30+ earned credits 12:00 AM
27 PSEO Fall Registration/29- earned credits 12:01 PM

April 2025

4 No Classes-Faculty Assessment Day
TBA Grad Wrap

May 2025

1 CLC Foundation Fall Scholarship Application Opens
9 Summer Tuition Down Payment Due
9 Summer Bookstore Charging Begins
13-16 Spring Final Exams
16 Last day of Spring Semester
16 \$50 Fee & Holds Assessed to Unpaid Spring Accounts w/ no Nelnet
26 No Classes-Memorial Day
28 Deadline for Summer Academic Appeals

June 2025

1 CLC Foundation Fall Scholarship Application Closes
2 Summer Classes Begin
2-6 Free Drop/Add
4 Deadline for Summer Secondary Academic Appeals
6 Last Day to Charge/Return Books
9 Drop for Non-Payment
11 Financial Aid Credit Lock
17 Financial Aid Disbursement
19 No Classes - Juneteenth

July 2025

4 No Classes-July 4th
8 Final Summer Tuition Payment Due
15 \$30 Fee & Holds Assessed to Unpaid Summer Accounts w/ no Nelnet
28 Last Day of Summer Session
28 \$50 Fee & Holds Assessed to Unpaid Summer Accounts w/ no Nelnet



POLICIES

Academic Honors:

Must be registered for 12+ semester credits with no incomplete courses ("I" grade). **PRESIDENT'S LIST: 3.75-4.0**

DEAN'S LIST: 3.25-3.74

ACADEMIC REQUIREMENTS

Satisfactory Academic Progress (SAP):

Maintain both a 6 credit cumulative GPA of 2.0 AND a cumulative completion rate of 66.67% of all credits registered for, including all transfer credits.

Free Add/Drop:

For most courses, you have the first five days of the semester to add and/or drop one or all of the courses. Dates are specific to each course and listed in E-Services.

Withdraw:

After Free Add/Drop, see an advisor if you want to withdraw from a course(s) as there could be academic and/or financial aid implications.

Failure for Non-Attendance (FN) or Unofficial Withdraw (FW) Policy:

FN = Instructors reported you did not attend class, participate and/or complete an assignment during days 1-5. You will not receive financial aid for FN course(s) and you may have to pay the tuition & fees.

FW = If you stop attending, instructors will enter an FW grade. You may have to repay the financial aid dollars received for the FW course(s).

DROP FOR NONPAYMENT

To avoid having your courses dropped, CLC MUST have one of the following:

- Notice in our Financial Aid Office from the federal government that you have applied for FAFSA (Free Application for Federal Student Aid), **OR**
- Payment of \$300.00 or 15% minimum down on tuition and fees, **OR**
- A payment plan contract in place with Nelnet (additional information available at Nelnet Payment Plan, **OR**
- A 3rd Party authorization (CEP, DRS, Vets, PSEO, etc.) on file with the CLC Business Office.

CLC Policies - www.clcmn.edu/college-policies



TUITION: BILLING & PAYMENTS

By registering for classes, you are accepting responsibility to attend and pay for courses. CLC does not mail bills. It is your responsibility to pay online, by phone, in person, or through the mail.

Estimated Tuition & Fees for 2024-2025 are \$220 per credit
(Some programs have additional tuition and fees costs)

ACCESS YOUR BILL IN E-SERVICES

CLC CENTRAL LAKES COLLEGE		CENTRAL LAKES COLLEGE ATTN: BUSINESS OFFICE 501 W COLLEGE DR BRainerd, MN 56401 Phone: 218-855-8029		Fall Account Activity Date							
Student Name											
Customer ID: 0000000											
Charges and Payments to Student			Payments on Account								
Tuition-Web	\$ 2,740.27	08/30/2023	Federal Pell Grant	\$ 3,073.00							
Tuition-Hybrid	\$ 632.37	08/30/2023	Minnesota State Grant	\$ 1,143.00							
Tuition - Biology	\$ 33.09	08/30/2023	Private Scholarship	\$ 500.00							
Activity Fee	\$ 91.84	09/15/2023	Private Scholarship	\$ 500.00							
MSCSA Fee	\$ 5.60		Total Payments	\$ 5,216.00							
Technology Fee	\$ 178.88										
Transcript/Grad Fee	\$ 10.00										
Student Athletics Fee	\$ 55.82										
Health Services Fee	\$ 32.00										
Facility Access Fee	\$ 6.93										
Facility Access sales tax	\$ 0.57										
Sale of Used Books	\$ 86.25										
Sale of New Books	\$ 88.00										
Total Charges	\$ 3,961.62										
08/30/2023	Payment to Student via External Provider (#D000000)	\$ 754.38									
09/15/2023	Payment to Student via External Provider (#D000000)	\$ 500.00									
Total Payments to Student	\$ 1,254.38										
2023 Fall Balance				\$ 0.00							
Other Terms' Balances				\$ 147.90							
Total Balance				\$ 147.90							
Course Registration											
Subj	Nbr	Sec	Course Name	Co# ID	CrHr	Days	Start & End Dates	Start & End Times	Instructor	Site	Bldg/Room
ARTS	1422	10	Intro to Cinematography	000011	3.0	****	08/21/2023-12/14/2023		Fuhrman B	Brainerd	BRD/Online
CCST	1510	13	College Success Skills	000096	3.0	****	08/21/2023-12/14/2023		Karsnia S	Brainerd	BRD/Online
GEOG	1459	10	Cultural Geography	000190	3.0	****	08/21/2023-12/14/2023		Lotti Q	Brainerd	BRD/Online
BIOL	1411	10	Concepts of Biology	000347	3.0	H	08/21/2023-12/14/2023	09:00 AM-09:50 AM	Kolodziej R	Brainerd	BRD/E319
						H	08/21/2023-12/14/2023	10:00 AM-11:50 AM	Kolodziej R	Brainerd	BRD/E312
ENGL	1410	24	Composition I	000552	4.0	****	08/21/2023-12/14/2023		Austin J	Brainerd	BRD/Online
Total Registered Credit Hours:				16.0							

Tuition, fees and taxes are mandatory charges.

Grants and loans are applied to your statement the 12th day of the semester.

Use your course schedule to find required books and supplies

Business Office - www.clcmn.edu/business-office

**Check for required text books and supplies @
 CLC Bookstore - www.clcbookstore.com**