

CENTRAL LAKES COLLEGE

REGISTRATION GUIDE



Register for the 2023 - 24 school year TODAY!



We Build Futures.

CLC CENTRAL
LAKES COLLEGE



PRESIDENTS LETTER



Dear Students

Greetings,

On behalf of all faculty and staff, I welcome you to Central Lakes College! We are absolutely thrilled to have you here. When you join CLC, you become part of a family. Here, we know you by name. We care about your goals and truly want to help you be successful. With that in mind, we created this Student Registration Guide, which paints a road map of how to begin your academic journey here at Central Lakes College. You will find CLC is committed to providing you limitless opportunities, regardless of your path in life. We take to heart our mission to work with you to "build futures." I encourage you to get involved with our many student activities and enjoy the full college experience we have to offer.

Your journey ahead will be exciting and challenging. While there will be bumps in the road, remember that you're not alone. We are here for you. Don't be afraid to ask questions. Not sure who to ask? Stop by the Welcome Center, find a familiar face you met during registration, or stop by my office. Together, we'll get you on the path to success. Above all, remember that this journey is all about you and your goals. Central Lakes College will help you get there.

Sincerely,

Dr. Hara Charlier, Ph.D.
Central Lakes College President

Brainerd Campus | 501 West College Drive, Brainerd, Minnesota | 800-933-0346 | 218-855-8000
Staples Campus | 1830 Airport Road, Staples, Minnesota | 800-247-6836 | 218-894-5100
www.clcmn.edu

CLC is an equal opportunity educator and employer. ADA accessible.

A MEMBER OF MINNESOTA STATE

NEXT STEPS

After You Have Registered:

- ☐ My CLC ID Card – complete directions in lime green envelope. CLC recommends having funds deposited into your personal bank account. Refer to page 5
- ☐ Apply for CLC Foundation Fall Scholarships - May 1 - June 1
Spring Scholarships - Oct 1 - Nov 1
- ☐ Complete FAFSA & respond to emails received from CLC Financial Aid Office
- ☐ Read CLC email
- ☐ Secure housing

Attend "All Set For Fall" July 27, 2023:

- ☐ Find your classrooms
- ☐ Learn about important dates

- ☐ View your bill and discuss payment options
- ☐ See your Financial Aid status
- ☐ Apply for loans if applicable
- ☐ Get your technology in order – Email, D2L, Pulse App, etc
- ☐ Find your textbooks at the Bookstore
- ☐ Undecided – Visit Career Center

August:

- ☐ Bookstore charging begins
July 31, 2023
- ☐ Attend "Orientation" – August 18, 2023
- ☐ August 21, 2023 Classes Begin
Attend and/or Log into D2L for all classes and complete assignments during week one



TECHNOLOGY GUIDE



Star ID

The StarID and password are used to log into CLC computers, E-Services, D2L Brightspace, Student E-mail, scholarship application, etc.

TO ACTIVATE YOUR STARID:

Step 1: <https://starid.minnstate.edu>

Step 2: [Activate StarID](#)

Step 3: Select one option:

TechID, email address, verification code or library card

Step 4: Enter requested information

Your **StarID** - 2 Letters 4 Numbers 2 Letters

Your **Password** - You create by following the guidelines.
This password expires every 180 days.

Student Email (Office 365)

READ your email! It is the official means of communication with students.

TO LOGIN TO STUDENT EMAIL:

Step 1: <http://www.clcmn.edu>

Step 2: [Quicklinks](#)

Step 3: [Student Email](#)

Step 4: [StarID@go.minnstate.edu](#) and [StarID Password](#)

This email de-activates 365 days after your last day of enrollment



Multi Factor Authentication (MFA)

Multi-Factor Authentication (MFA) provides an added layer of protection.

TO LOGIN TO STUDENT EMAIL:

Step 1: <https://minnstate.edu/mfa>

Step 2: [StarID@minnstate.edu](#) and [StarID Password](#)

Step 3: Setup MFA Verification Options

Step 4: Follow prompts

Step 5: Return to Multi-Factor Authentication Request browser, Enable MFA for (your name) and sign out

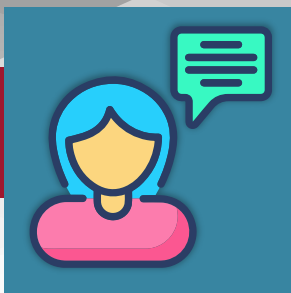

ADVISING

All advisors help Associate of Arts and Transfer Pathway students. We recommend you meet with an advisor at least once each semester.

STAPLES CAMPUS

JILL ALBIE 218-894-5138
jill.albie@clcmn.edu

- AGRICULTURE SCIENCE
- CULINARY
- DIESEL TECHNOLOGY
- HEAVY EQUIPMENT OPERATION MAINTENANCE
- MACHINE TOOL TECHNOLOGY
- MEAT CUTTING
- ROBOTICS

BRAINERD CAMPUS

DAN DAVIDSON 218-855-8002
dan.davidson@clcmn.edu

- AUTOMOTIVE TECHNOLOGY
- EMERGENCY MEDICAL TECHNICIAN
- HORTICULTURE
- LANDSCAPE TECHNOLOGY
- MARINE & POWER SPORTS

NATALIA DEPAUW 218-855-8263
natalia.depauw@clcmn.edu

- COLLEGE IN THE SCHOOLS (CIS)
- POST-SECONDARY ENROLLMENT OPTION (PSEO)

JODI ELNESS 218-855-8036
jodi.elness@clcmn.edu

- HEALTH SCIENCE BROAD FIELD
- NURSING ASSISTANT (CNA)
- PRACTICAL NURSING (PN)
- NURSING (RN)

JANET GONTAREK 218-855-8134
janet.gontarek@clcmn.edu

- NATURAL RESOURCES TECHNOLOGY
- OCCUPATIONAL SKILLS
- WELDING

DEB NORLIN 218-855-8156
deb.norlin@clcmn.edu

- COMPUTER TECHNOLOGY
- DENTAL ASSISTING
- GRAPHIC DESIGN
- VIDEOGRAPHY

ERIN WILMOT 218-855-8137
erin.wilmot@clcmn.edu

- ACCOUNTING
- BOOKKEEPING
- BUSINESS MANAGEMENT
- CRIMINAL JUSTICE
- EARLY CHILDHOOD EDUCATION
- HEALTHCARE ADMINISTRATION
- HUMAN SERVICES
- MEDICAL SCRIBE
- NATURAL RESOURCES LAW ENFORCEMENT

RAIDER CONNECT COACHES

THERESA FAMOSO 218-855-8009
theresa.famoso@clcmn.edu

KATE JOHNSON 218-855-8017
kate.johnson@clcmn.edu

MEGAN KATH 218-855-8019
megan.kath@clcmn.edu

CASH ROBINSON 218-855-8076
cash.robinson@clcmn.edu

TOY ROSS-SULLIVAN 218-855-8003
latoya.ross-sullivan@clcmn.edu

TRIO SUPPORT SERVICES

JULIE JO LARSON 218-855-8045
julie.larson@clcmn.edu

AUBREY BEADELL 218-855-8014
aubrey.beadell@clcmn.edu

BRIANNA RAJKOWSKI 218-855-8228
brianna.rajkowski@clcmn.edu



MY CLC ID CARD

LOOK FOR
THIS
ENVELOPE

PO BOX 7242
SICUX FALLS SD 57177-7242

STEPHANIE JONES
115 SOMESTREET STREET
APT. 2008
YOUR TOWN, CT 06511

Presorted
First Class
Mail
US Postage
Paid
\$1.00
Return Service Requested

Your school may have
money for you.

Follow the directions to activate the ID card and set up your refund and/or payment options.

1 - 2 weeks after your first registration, you will receive a **Refund Selection Kit** with your **MyCLCPlus Card** from BankMobile Disbursements.

NOTE: CLC recommends having refunds and payments deposited into your personal bank account.

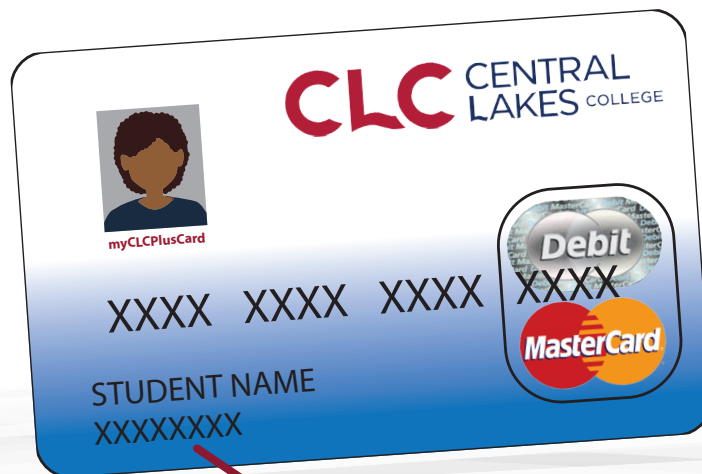

Tech ID

YOUR ID



QUICKLINKS

Find it Fast...

Most accounts you will use are found under **QUICKLINKS**

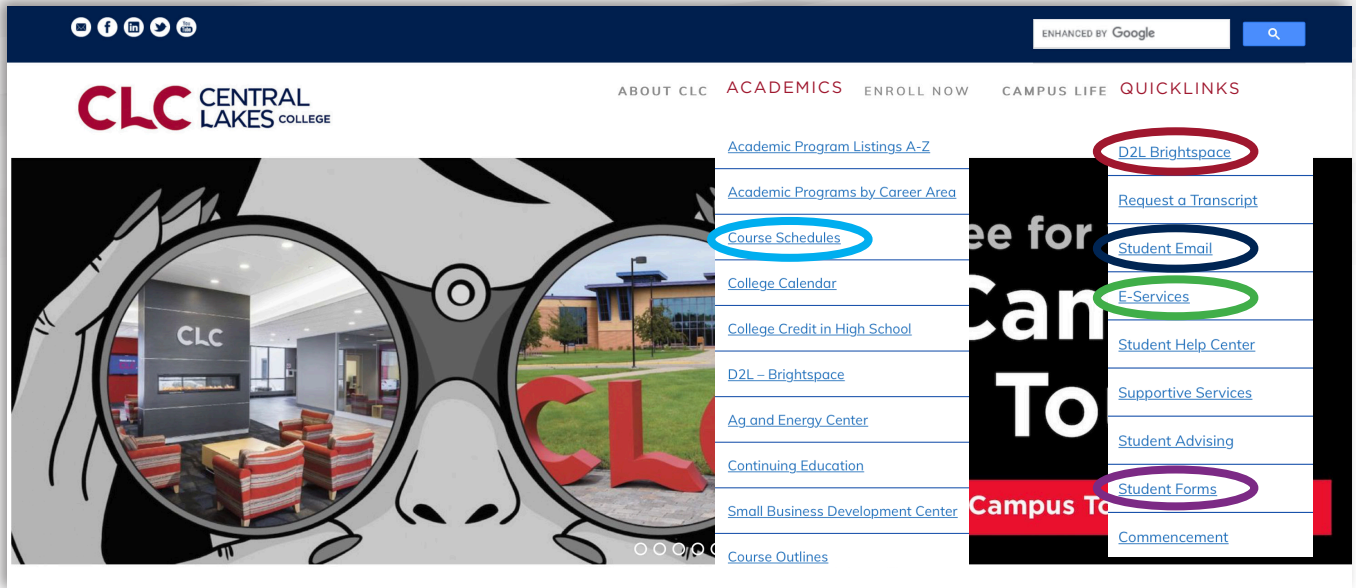

QUICK LINKS

→ **D2L Brightspace**

The Academic Portal - find your class information here!

→ **Student Email**

(Office 365 account) All college communications are sent to this email!

→ **E-Services**

Your personal account.

→ **Student Forms**

Forms students utilize.

→ **Academics - Course Schedule**

How to find classes.

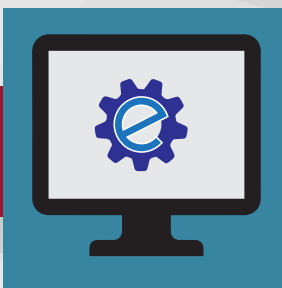

E-SERVICES

CLC CENTRAL
LAKES COLLEGE

Student e-services
Dashboard
COVID-19 Attestation
COVID-19 Test Submission
Home
Account Management
Courses & Registration
Academic Records
Financial Aid
Bills and Payment
Student Employment
Contact Us
Campus
CLC Placement Levels
Bookstore
Official Transcripts
Transfer Information

My Dashboard
Welcome to Minnesota State Colleges & Universities eServices.
Action Items
IMPORTANT STUDENT EMPLOYEE WAGE NOTICE AVAILABLE: REVIEW AND ACKNOWLEDGEMENT REQUIRED
IMPORTANT TAX RETURN DOCUMENT AVAILABLE: 1098-T TUITION STATEMENT
IMPORTANT TAX RETURN DOCUMENT AVAILABLE: W-2 WAGE AND TAX STATEMENT
Class Schedule
▼ Current Term: Spring 2022

School	Class	Days	Time	Bldg/Room
Central Lake	Drawing	T,H	10:00 AM - 11:50 AM	BRD/E425
Central Lake	Graphic Design Production	W	11:00 AM - 02:50 PM	BRD/E419
Central Lake	Publication Design	W	03:30 PM - 07:00 PM	BRD/E419
Central Lake	Corporate ID	H	03:30 PM - 06:20 PM	BRD/E419
Central Lake	Shop Internship	NA		BRD/ARR

► Next Term: Summer 2022
Financial Aid - Academic Year 2022

School	Status
Central Lake	Award Information is ready for you to review. Click here to review your Financial Aid status.

[My Profile](#) | [Logout](#)

1 DASHBOARD

View holds, action item, class schedule, financial aid status.

2 ACCOUNT MANAGEMENT

Update address/phone number, sign up for Tax Form 1098-T, text message alert.

3 COURSES AND REGISTRATION

View course offerings, register, drop/add/withdraw, view schedule, course placement.

4 ACADEMIC RECORD

View unofficial transcript, Degree Audit Report (DARS), request transfer review.

5 FINANCIAL AID

See financial aid status, award amounts, apply for loans.

6 BILLS AND PAYMENT

View tuition and fees statement, payment plan information, make online payment.

7 BOOKSTORE

Textbook, supplies and bookstore policies.



FINANCIAL AID

Financial Aid is intended to help students and their families pay for educational costs. Eighty percent of CLC Financial Aid applicants receive some type of financial assistance.

FINANCIAL AID STEPS:

1. Create FSA ID at studentaid.gov.
Every dependent student & parent must have their own FSA ID.
2. Complete the FAFSA at studentaid.gov, use CLC's code = **002339**.
Once submitted, it takes 5-7 business days before CLC receives your FAFSA results.
3. The Dept. of Education will email a **Student Aid Report (SAR)** for your review.
If you find an error, contact the CLC Financial Aid Office.
4. CLC will email you to verify that your file is complete OR to request additional information. **READ thoroughly and return ALL requested information as soon as possible to keep your application from being delayed.**
5. The Award Notification shows eligible amounts for grants, loans, and workstudy based on credits per semester.
6. To borrow loan money, **YOU MUST** complete the loan application steps in **E-Services**.

Use 2021 filed taxes for 2023-24 FAFSA (Fall 2023 - Summer 2024)

TYPES OF FINANCIAL AID



Grants - This money usually doesn't need to be repaid



Loans - Funding you must repay along with interest.

Subsidized - Government pays the interest while you are in school

Unsubsidized - Interest is accruing while you are in school

Alternative - Loans from an outside lender



Work-study - Jobs both on and off campus



Scholarships - Students are responsible to apply for CLC Foundation and outside scholarships



CLC FOUNDATION SCHOLARSHIPS

Thanks to the support and generosity of individuals, companies, and organizations, Central Lakes College Foundation awards approximately \$375,000 in scholarships to deserving and qualified students each academic year. Scholarships are available to assist with tuition, fees, books, and other educational expenses.

SCHOLARSHIP FAQs

How do I apply for scholarships?

Apply for hundreds of scholarships by completing one application. Log into <https://clcmn.academicworks.com> with your StarID username and password.

When should I apply for scholarships?

Application Opens:

Fall Semester 2023

May 1, 2023

Spring Semester 2024

October 1, 2023

Application Deadlines:

Fall Semester 2023

June 1, 2023

Spring Semester 2024

November 1, 2023

What is needed to be considered for a scholarship?

Be currently accepted into a CLC Program of Study as an undergraduate student

- Register for a minimum of 6 credits at Central Lakes College
- Recommend (not required) to complete the FAFSA
- Submit general scholarship application each semester (fall and spring)

If selected to receive a scholarship, when will I receive the funds?

Scholarship payments are applied to your bill on the Financial Aid Disbursement date.

How to apply for External Scholarships?

Many high schools, professional associations and service organizations offer scholarships. Contact that organization for application information.



On average, nearly half of the students who apply for CLC Foundation scholarships are awarded a scholarship.



SUPPORT SERVICES

B = Brainerd campus **S** = Staples Campus

ABE (Adult Basic Education)

Offers free educational opportunities and support that leads to college level success.

Location: B C104 and C105 S A143
Phone: B 218-855-8166 S 218-639-7292
Web: brainerdce.ss12.sharpschool.com/adult/adult_basic_education

ACCESSIBILITY SERVICES

Ensures equal access, accommodations, and opportunity to qualified students.

Location: B The Bridge
Phone: 218-855-8175
Email: megan.bistodeau@clcmn.edu
Web: clcmn.edu/accessibility-services

BOOKSTORE

Books, apparel, supplies, snacks and the cashier. Order books online.

Location: B C160 S B126
Phone: B 218-855-8248 S 218-894-5118
Email: clcbookstore@clcmn.edu
Web: clcbookstore.com/brainerd/home

SECURITY

Provides escorts to vehicle and houses the campus lost and found.

Location: C125
Phone: B 218-855-8888 S 218-894-5114
Email: joy.larson@clcmn.edu
Web: clcmn.edu/security-safety

WELCOME CENTER

Your go-to place for all questions about CLC.

Location: B C144 S B108
Phone: B 218-855-8031 S 218-894-5114
Email: askclc@clcmn.edu
Web: clcmn.edu

CAREER & TRANSFER CENTER

Provides career exploration and transfer information.

Location: B C163
Phone: 218-855-8148
Email: careerservices@clcmn.edu
Web: clcmn.edu/career-placement-2

COMPUTER COMMONS AND HELP DESK

Assisting students with all their technical needs.

Location: B C170 (next to cafeteria)
Phone: 218-855-8200
Email: helpdesk@clcmn.edu
Web: clcmn.edu/tech-support

CHILD CARE

CLC partners with Annie's Child Care and Learning Center.

Location: Next to Brainerd Campus
Phone: 218-855-8274
Email: annieslearningcenter501@gmail.com
Web: clcmn.edu/day-care

THE HUB

Featuring an amazing Food Pantry open to all students with free access to food and home goods. Offers housing and transportation assistance along with many other community resources.

Location: B E205 S A164
Phone: 218-855-8260
Email: erich.heppner@clcmn.edu

LIBRARY

Houses resources with electronic data-base catalog and resource system; Laptop checkouts.

Location: B E400 S 123
Phone: B 218-855-8180 S 218-894-5183
Email: library@clcmn.edu
Web: clcmn.edu/library

MENTAL HEALTH SERVICES AND COUNSELING

A Mental Health Ally on campus to help support students.

Location: B E204 S F121
Phone: 218-855-8024 S 218-894-5114
Email: Kellee.rossina@clcmn.edu
Web: clcmn.edu/advising-2/counseling

NEST MULTICULTURAL CENTER

Designed for our Black, Indigenous, LGBTQ, and students of color, but welcomes all campus community allies.

Location: B C233
Phone: 218-855-8260
Email: nicholas.wiesmann@clcmn.edu

META 5 PROGRAM

Supports those who have lost their primary source of income.

Location: B E134
Phone: 218-855-8010
Email: Kimberly.pilgrim@clcmn.edu
Web: clcmn.edu/meta-5-program

STUDENT LIFE AND STUDENT SENATE

The Student Life Center houses the Outdoor Adventures, and the E-Sports Lounge, B C226 S A105

The Student Senate is the official voice of students and is a great way to get involved and gain leadership skills.
B C234 S A104

Phone: 218-855-8260
Email: erich.heppner@clcmn.edu
Web: clcmn.edu/student-services

THE CLC PrintShop

Printing available for personal or class projects. Design and print for paper, vinyl, laser etching, t-shirts, embroidery & 3D printing.

Location: B E417
Phone: 218-640-6694
Email: leon.dahlvang@clcmn.edu

TUTORING AND TESTING CENTER

Free tutoring, test proctoring, and computer lab for students.

Location: B E400 (in the Library)
Phone: 218-855-8265
Email: teri.duff@clcmn.edu
Web: clcmn.edu/library/learning-commons-2

VETERANS RESOURCE CENTER

Serving current or former military student, their spouses and/or dependents.

Location: B C161
Phone: 218-855-8279 Randy Tuper
Email: randy.tuper@clcmn.edu
Web: clcmn.edu/veterans-resource-center

WeARE CLINIC

Provides, advances, and advocates for evidence-based reproductive and sexual health care for all.

Location: B E204b
Phone: 218-454-1546
Web: wearebrainerd.org



NOTES

*"The beautiful thing about learning
is that no one can take it away from you."*

– B.B King

CENTRAL LAKES COLLEGE

— 2023-24 —

INFORMATION GUIDE



We Build Futures.

CLC CENTRAL
LAKES COLLEGE

2023-2024 IMPORTANT DATES (Calendar subject to change)

Fall Semester 2023

July

- 27 All Set for Fall
- 31 Fall Tuition Down Payment Due
- 31 Fall Bookstore Charging Begins

August

- 16 Fall Semester Deadline for Academic Appeals
- 18 New Student Orientation
- 21 Classes Begin
- 21-25 Free Drop/Add
- 23 Fall Semester Deadline for Secondary Academic Appeals
- 25 Last Day to Charge/Return Books
- 28 Drop for Non-Payment
- 30 Financial Aid Credit Lock

September

- 4 No Classes-Labor Day Holiday
- 6 Financial Aid Disbursement
- 20 Student Success Day
- 25 Final Fall Tuition Payment Due

October

- 1 CLC Foundation Spring Scholarship Application Opens
- 2 Hold & \$30 Payment Plan Fee Assessed to Unpaid Fall Accounts
- TBA Spring Registration
- 19-20 No Classes-Fall Break

November

- 1 CLC Foundation Spring Scholarship Application Closes
- 10 No Classes-Veterans Holiday
- 22-24 No Classes-Thanksgiving Holiday

December

- 11-14 Fall Final Exams
- 15 \$50 Late Fee Assessed to Fall Accounts with Balances

Spring Semester 2024

January

- 3 Spring Semester Deadline for Academic Appeals
- 8 Classes Begin
- 8-12 Free Drop/Add
- 10 Spring Semester Deadline for Secondary Academic Appeals
- 12 Last Day to Charge/Return Books
- 15 No Classes-Martin Luther King Holiday
- 16 Drop for Non-Payment
- 18 Financial Aid Credit Lock
- 24 Financial Aid Disbursement

February

- 12 Final Spring Tuition Payment Due Accounts
- 19-20 No Classes-Presidents Holiday
- 21 Hold & \$30 Payment Plan Fee Assessed to Unpaid Spring Accounts
- TBA Summer Registration

March

- 8-15 Spring Break
- 18 Classes Resume
- TBA Fall Registration Opens
- 29 No Classes-Faculty Assessment Day

May

- 1 CLC Foundation Fall Scholarship Application Opens
- 7-10 Spring Final Exams
- 11 \$50 Late Fee Assessed to Spring Accounts with Balances
- 9-12 Final Exams and Graduation Ceremonies

Summer Session 2024

May

- 13 Summer Bookstore Charging Begins
- 13 Summer Tuition Down Payment Due
- 27 Memorial Day Holiday
- 29 Summer Deadline for Academic Appeals

June

- 1 CLC Foundation Fall Scholarship Application Closes
- 3 Summer Classes Begin
- 3-7 Free Drop/Add
- 5 Summer Deadline for Secondary Academic Appeals

- 7 Last Day to Charge/Return Books
- 10 Drop for Non-Payment
- 12 Financial Aid Credit Lock
- 18 Financial Aid Disbursement
- 19 No Classes-Juneteenth Holiday

July

- 4 No Classes-July 4th Holiday
- 9 Final Summer Tuition Payment Due
- 16 Hold & \$30 Payment Plan Fee Assessed to Unpaid Summer Accounts
- 29 Last Day of Summer Session
- 30 \$50 Late Fee Assessed to Summer Accounts with Balances

1st Day of Class

Test Days

Holidays Observed

Non-class Days

Summer Session (39 Days)

1st Day of the 2nd 1/2 of Semester

Grades Dues @ 12 Noon

Student Success Day (student contact day)

Financial Aid Disbursement

Citizenship Day

1st Day Drop or Add Classes

August 2023

S	M	T	W	T	F	S
	31	1	2	3	4	5
	6	7	8	9	10	11
	12	13	14	15	16	17
	18	19	20	21	22	23
	24	25	26	27	28	29
	30	31				

September 2023

S	M	T	W	T	F	S
					</	

Union Due

New Student Orientation

2024 GRADUATION DATES

Staples - Wednesday,
5/8/2024

Brainerd - Friday,
5/10/2024

December 2023

S	M	T	W	T	F	S
					1	2
3	4	5	6	7	8	9
10	11	12	13	14	15	16
17	18	19	20	21	22	23
24	25	26	27	28	29	30
31						

January 2024

S	M	T	W	T	F	S
	1	2	3	4	5	6
7	8	9	10	11	12	13
14	15	16	17	18	19	20
21	22	23	24	25	26	27
28	29	30	31			

February 2024

S	M	T	W	T	F	S
				1	2	3
4	5	6	7	8	9	10
11	12	13	14	15	16	17
18	19	20	21	22	23	24
25	26	27	28	29		

March 2024

S	M	T	W	T	F	S
					1	2
3	4	5	6	7	8	9
10	11	12	13	14	15	16
17	18	19	20	21	22	23
24	25	26	27	28	29	30
31						

April 2024

S	M	T	W	T	F	S
	1	2	3	4	5	6
7	8	9	10	11	12	13
14	15	16	17	18	19	20
21	22	23	24	25	26	27
28	29	30				

May 2024

S	M	T	W	T	F	S
			1	2	3	4
5	6	7	8	9	10	11
12	13	14	15	16	17	18
19	20	21	22	23	24	25
26	27	28	29	30	31	

June 2024

S	M	T	W	T	F	S
						1
2	3	4	5	6	7	8
9	10	11	12	13	14	15
16	17	18	19	20	21	22
23	24	25	26	27	28	29
30						

July 2024

S	M	T	W	T	F	S
	1	2	3	4	5	6
7	8	9	10	11	12	13
14	15	16	17	18	19	20
21	22	23	24	25	26	27
28	29	30	31			



POLICIES

Academic Honors:

Must be registered for 12+ semester credits with no incomplete courses ("I" grade).

PRESIDENT'S LIST: 3.75-4.0

DEAN'S LIST: 3.25-3.74

ACADEMIC REQUIREMENTS

Satisfactory Academic Progress (SAP):

Maintain both a 6 credit cumulative GPA of 2.0 AND a cumulative completion rate of 66.67% of all credits registered for, including all transfer credits.

Free Add/Drop:

For most courses, you have the first five days of the semester to add and/or drop one or all of the courses. Dates are specific to each course and listed in E-Services.

Withdraw:

After Free Add/Drop, see an advisor if you want to withdraw from a course(s) as there could be academic and/or financial aid implications.

Failure for Non-Attendance (FN) or Unofficial Withdraw (FW) Policy:

FN - At the end of week one, instructors are required to report if you did not attend class and will enter an FN grade. You will not receive financial aid for an FN grade.

FW - If you stop attending, instructors will enter an FW grade. You may have to repay the financial aid dollars received for the FW course(s).

DROP FOR NONPAYMENT

To avoid having your courses dropped, CLC MUST have one of the following:

- Notice in our Financial Aid Office from the federal government that you have applied for FAFSA (Free Application for Federal Student Aid), **OR**
- Payment of \$300.00 or 15% minimum down on tuition and fees, **OR**
- A payment plan contract in place with Nelnet (additional information available at Nelnet Payment Plan, **OR**
- A 3rd Party authorization (CEP, DRS, Vets, PSEO, etc.) on file with the CLC Business Office.



TUITION: BILLING & PAYMENTS

By registering for classes, you are accepting responsibility to attend and pay for courses. CLC does not mail bills. It is your responsibility to pay online, by phone, in person, or through the mail.

***Estimated Tuition & Fees for 2023-2024 are \$220 per credit
(Some programs have additional tuition and fees costs)***

ACCESS YOUR BILL IN E-SERVICES

CLC
CENTRAL
LAKES
COLLEGE

CENTRAL LAKES COLLEGE
ATTN: BUSINESS OFFICE
501 W COLLEGE DR.
BRAINERD, MN 56401
Phone: 218-855-8248

2023 Fall Account Activity
August 21, 2023

Charges and Payments to Student				Payments on Account	
Tuition-Web		\$204.68	08/22/2022	Federal Pell Grant	\$462.00
Tuition		\$873.40	08/22/2022	Minnesota State Grant	\$615.00
Activity Fee		\$33.96		Total Payments	\$1,077.00
Transcript/Grad Fee		\$10.00			
MSCSA Fee		\$2.10			
Student Athletics Fee		\$25.68			
Technology Fee		\$66.06			
Facility Access sales tax		\$0.95			
Facility Access Fee		\$11.55			
Tuition-NURS		\$264.96			
NURS 1540-Background study & fingerpring		\$29.10			
Total Charges		\$1,522.44			
				2022 Fall Balance	\$445.44
				Other Terms' Balances	\$0.00
				Total Balance	\$445.44

Course Registration										
Subj	Nbr	Sec	Course Name	Cou ID	CrHr	Day	Start & End Date	Start & End Times	Instructor	Site Bldg/Room
NURS	1540	10	Prof Nursing Fundamentals	000243	3.0	T	08/21/2023-12/16/2023	9:00 AM-11:50 AM	Anderson H	Brainerd BRD/C236
NURS	1541	12	Prof Nursing Fund Lab	000246	2.0	H	08/21/2023-12/16/2023	07:30 AM-11:20 AM	Anderson H	Brainerd BRD/W249
NURS	1542	10	Medication Admin	000248	1.0	H	08/21/2023-12/16/2023	07:30 AM-11:20 AM	Anderson H	Brainerd BRD/W233
Total Registered Credit Hours:					6.0					

Tuition, fees and taxes are mandatory charges.

Grants and loans are applied to your statement the 12th day of the semester.

Use your course schedule to find required books and supplies

Business Office - www.clcmn.edu/business-office

**Check for required text books and supplies @
CLC Bookstore - www.clcbookstore.com**



NOTES

